

**Solves the requirements If DICOM images has to be sent right away just when they have been acquired, or for scheduled transfer tool.**



- ✓ **NO MANUAL OPERATION.**
- ✓ **AUTOMATIC RETRIES.**
- ✓ **Scheduled or Instant Transferring.**

### Cases

- **Mobile CRs sending to Hospitals.**
- **WS to PACS.**
- **PACS to PACS.**

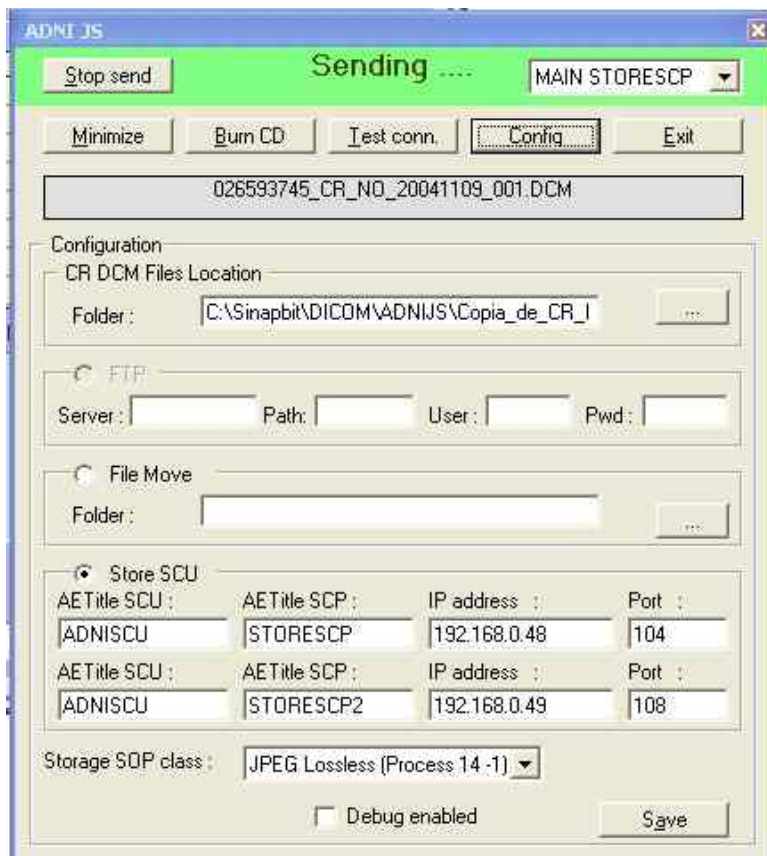

ADNI JS will send and retry the Images. If the server is off line, ADNI JS will continue trying till it goes on line. Also,

it can change to other predetermined server.

It can make DICOM Compression in order to speed up time transmission or to reduce PACs storage usage.

## SIMPLE STATUS INTERFACE

You can see transmission status and what server is connected at a glance.



CDs can be burned including an auto executable viewer.

It works with the most popular CRs.



## Cases

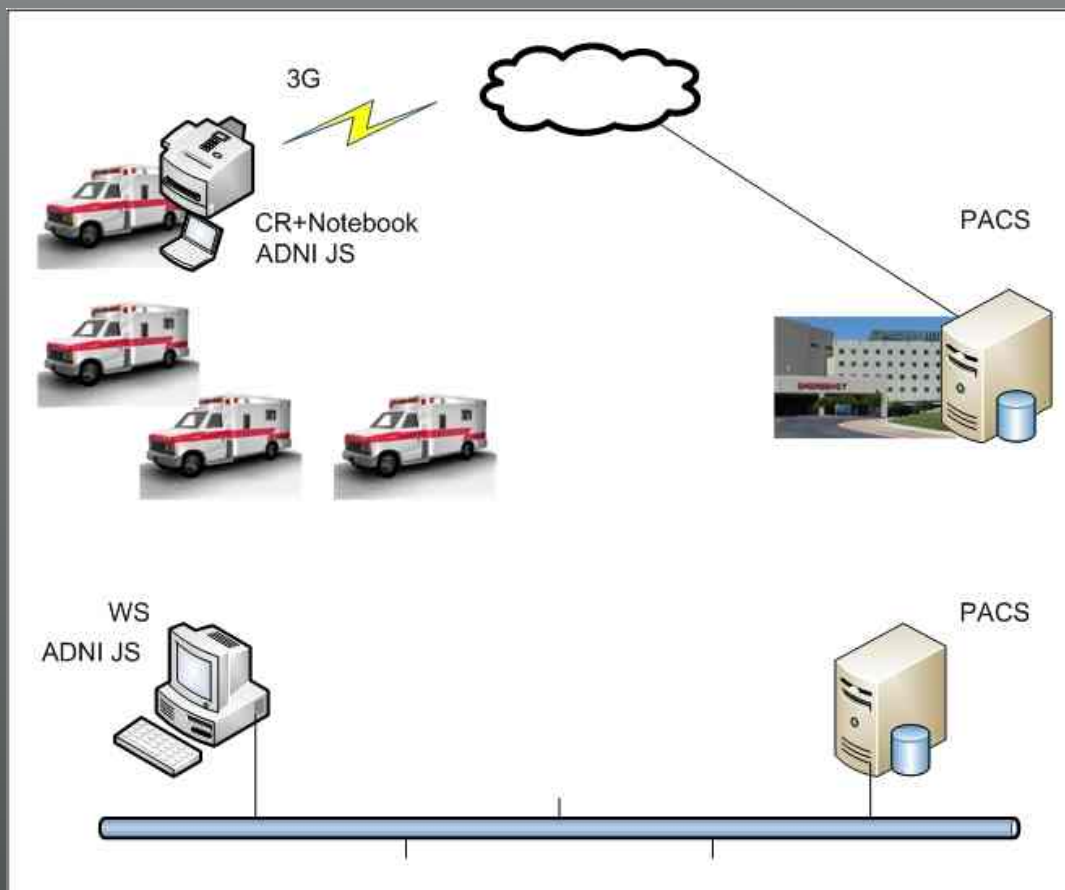

## ADNI JS

### Features

- ▶ Easy to use.
- ▶ No manual operation.
- ▶ Automatic Retries.
- ▶ Compression options.
- ▶ Low Cost.